ORGANIGRAMMA DELLA CITTA' METROPOLITANA DI MILANO

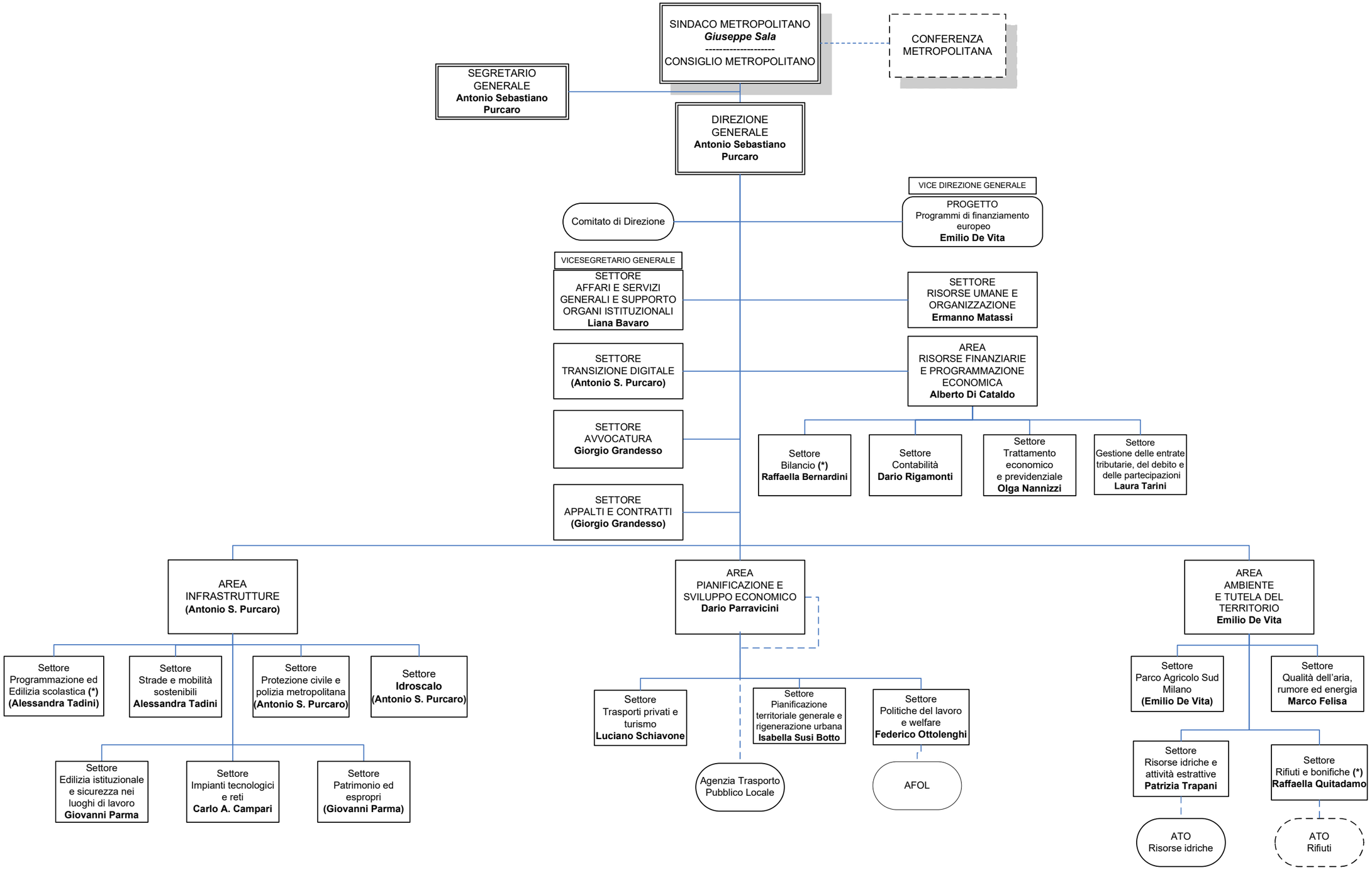

(*) Vice Direzione di Area

() Strutture ricoperte ad interim